Legend Series
Casement (Operating)
Parts Identification

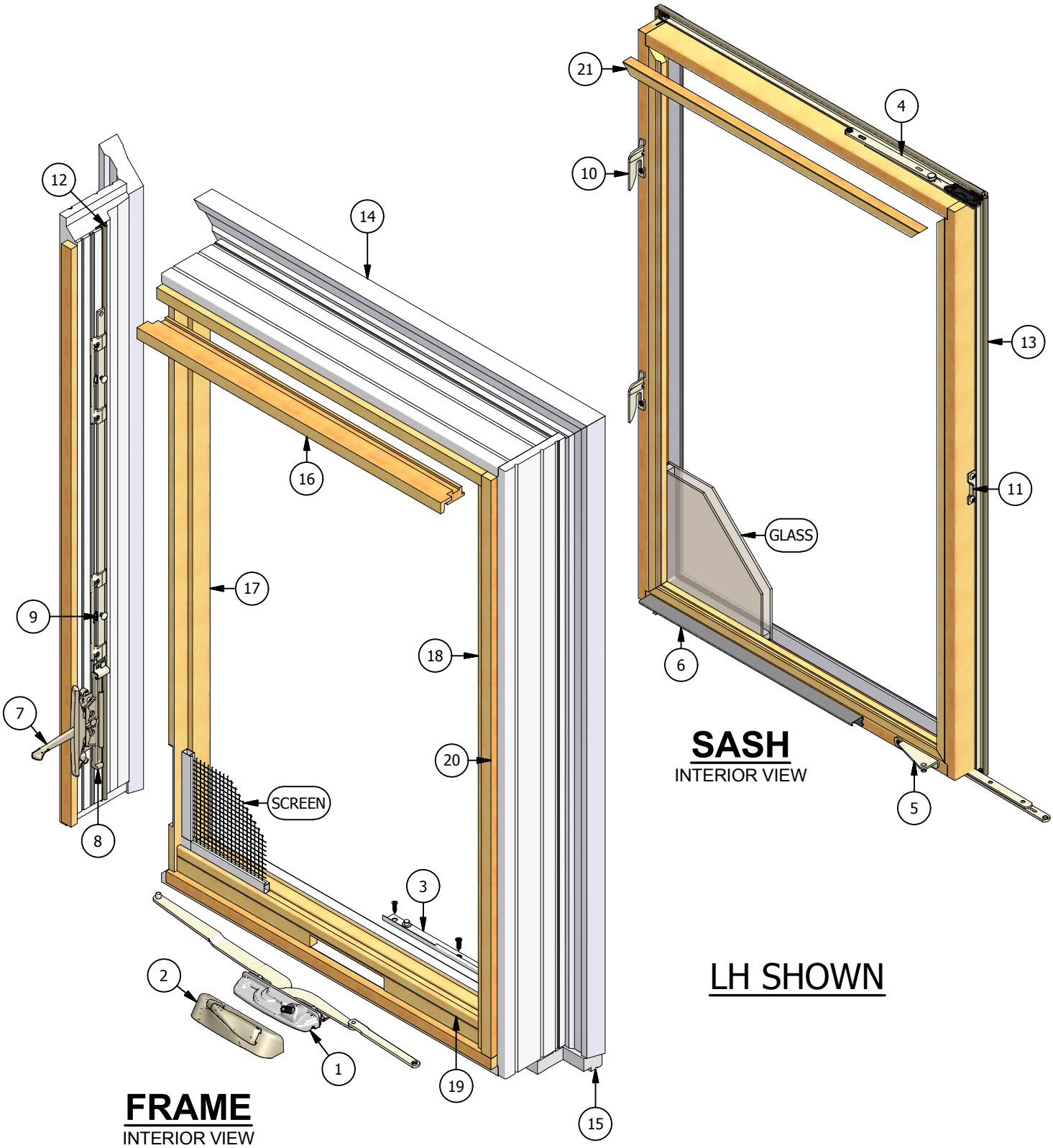

Legend Series
Casement (Operating)
Parts Identification

Image	Item #	Description	Color / Finish / Size	Spec	Part #
	1	Dual Arm Operator (LH Shown) (April '06 - Current) Used on 20-32 Sizes	Standard Standard Seacoast Seacoast	LH RH LH RH	542019 542119 542130 542131
		Dyad Operator (LH Shown) (April '06 - Current) Used on 14-16 Sizes	Standard Standard Seacoast Seacoast	LH RH LH RH	542021 542121 542132 542133
		Operator Screws #8 x 7/8" Screw (Qty.4)	Standard Seacoast		508150 518150
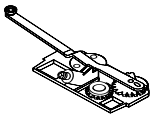 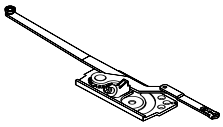 Not Shown on Assembly Dwg		Single Arm Operator (June '00 - March '06)	Standard Standard	LH RH	540023 540024
		Dual Hinge Arm Operator (June '00 - March '06)	Standard Standard	LH RH	540037 540038
		Egress Hinge Arm Operator (June '00 - March '06)	Standard Standard	LH RH	540019 540020
		Operator Screws #8 x 7/8" Screw			508150
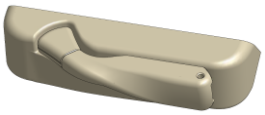	2	Crank Handle & Crank Cover (LH Shown) (April '06 - Current) For Dyad Operator, Use Opposite Handing	Matte Black (After 10/7/16) Black (10/7/16 & Prior) Bronze Champagne Brass Satin Nickel White Oil Rubbed Bronze Faux Bronze	LH LH LH LH LH LH LH LH LH	553015 552015 552014 552013 552018 552017 552012 552016 552019
			Matte Black (After 10/7/16) Black (10/7/16 & Prior) Bronze Champagne Brass Satin Nickel White Oil Rubbed Bronze Faux Bronze	RH RH RH RH RH RH RH RH RH	553115 552115 552114 552113 552118 552117 552112 552116 552119

Legend Series
Casement (Operating)
Parts Identification

Image	Item #	Description	Color / Finish / Size	Spec	Part #
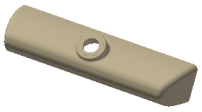 Not Shown on Assembly Dwg		Contour Operator Cover (June '00 - March '06)	Bronze White Brass Champagne Black		558224 558223 558225 558227 558229
Not Shown on Assembly Dwg		Contour Crank Handle (June '00 - March '06)	Bronze White Brass Champagne Black		558219 558218 558220 558222 558228
Not Shown on Assembly Dwg		Folding Crank Handle (June '00 - March '06)	Bronze White Brass Champagne Black		548012 548011 548013 548016 548018
Not Shown on Assembly Dwg		Butterfly Handle (June '00 - March '06)	Bronze White Champagne Black		541050 541055 541071 541058
Not Shown on Assembly Dwg		Turn Knob (June '00 - March '06)	Bronze Champagne White		540012 540010 548010
	3	Hinge Track Hinge Track Screws #7 x 3/4" Screw (Qty.6) Maxim Track (Qty.8) Adjustable hinge wrench	UR / LL (upper right/lower UL / LR (upper left/lower Maxim* UR / LL (upper right/lower UL / LR (upper left/lower right) *Used with 32" width windows		542040 542045 562021 562022 2370091 540036

Legend Series
Casement (Operating)
Parts Identification

Image	Item #	Description	Color / Finish / Size	Spec	Part #
	4	Hinge Arm	Standard UR / LL (upper right/lower left) UL / LR (upper left/lower right) Egress UR / LL (upper right/lower left) UL / LR (upper left/lower right) Maxim* UR / LL (upper right/lower left) UL / LR (upper left/lower right) *Used with 32" width windows Seacoast UR / LL (upper right/lower left) UL / LR (upper left/lower right) Egress UR / LL (upper right/lower left) UL / LR (upper left/lower right) Maxim* UR / LL (upper right/lower left) UL / LR (upper left/lower right) *Used with 32" width windows		 562003 562004 562005 562006 562023 562024 562001 562002 562015 562016 562026 562027
		Adjustment Wrench			540036
		Hinge Arm Screws #7 x 3/4" Screw (Qty.6)	Standard Seacoast		2380895 2370091
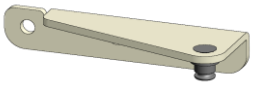	5	DA Sash Bracket (LH Shown) (April '06 - Current)	Standard Standard Seacoast Seacoast	RH LH RH LH	542026 542027 543138 543137
		DA Sash Bracket Screws Standard - #7 x 7/8 Screw (Qty.5) Seacoast - #8 x 3/4" Screw (Qty.5)	Standard Seacoast		508151 2370091
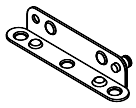 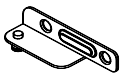 Not Shown on Assembly Dwg		Standard Operator Bracket (June '00 - March '06)		LH RH	2380898 2380899
		Egress Operator Bracket (June '00 - March '06)		LH RH	540021 540022
		Operator Bracket Screws #7 x 7/8" Screw			508151

Legend Series
Casement (Operating)
Parts Identification

Image	Item #	Description	Color / Finish / Size	Spec	Part #
	6	Operator Track (April '06 - Current) Operator Track Screws Standard - #7 x 7/8 Screw (Qty.5) Seacoast - #8 x 3/4" Screw (Qty.5)	Standard Seacoast Standard Seacoast		542128 542139 508151 2370091
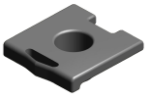		Operator Track Black Shoe (April '06 - Current)			31877
 Not Shown on Assembly Dwg		Operator Track (June '00 - March '06) Operator Track Screws #8 x 7/8" Screw			542004 508150
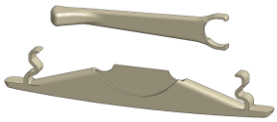	7	Lock Handle & Escutcheon (September '07 - Current)	Matte Black (After 10/7/16) Black (10/7/16 & Prior) Bronze Champagne Brass Satin Nickel White Oil Rubbed Bronze Faux Bronze		554118 553118 553114 553110 553113 553109 553112 553108 553119
 Not Shown on Assembly Dwg		Multi-Point Lock Handle (June '00 - August '07)	Bronze White Champagne Black Brass Satin Nickel Oil Rubbed Bronze		550224 550222 550220 550228 550223 558264 558277
 Not Shown on Assembly Dwg		Multi-Point Escutheon Plate (June '00 - August '07)	Bronze White Champagne Black Brass Satin Nickel Oil Rubbed Bronze		550114 550112 550110 550118 550113 558263 558276

Legend Series
Casement (Operating)
Parts Identification

Image	Item #	Description	Color / Finish / Size	Spec	Part #
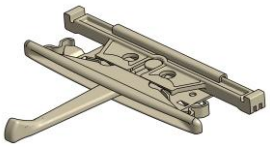	8	Lock Drive Assembly (Handle & Escutcheon Sold Separately) (September '07 - Current)			553107
		Lock Drive Assembly Screws #6 x 1" Screw (Qty. 2 per Lock Drive)			550261
 Not Shown on Assembly Dwg		Link Assembly (June '00 - August '07)		LH RH	550120 550125
		Link Assembly Screws #6 x 1" Screw			550262
	9	Tie Bar Assembly (LH Shown) (September '07 - Current)	Standard 20" (Glass Size) 20" 26" 26" 32" 32" 38" 38" 44" 44" 50" 50" 56" 56" 62" 62" 68" 68" 74" 74" Seacoast 20" (Glass Size) 20" 26" 26" 32" 32" *Continued on Next Page*	 LH RH LH RH LH RH LH RH LH RH LH RH LH RH LH RH LH RH LH RH LH RH LH RH	 553132 553133 553134 553135 553136 553137 553138 553139 553140 553141 553142 553143 553144 553145 553146 553147 553148 553149 553150 553151 553154 553155 553156 553157 553158 553159

Legend Series
Casement (Operating)
Parts Identification

Image	Item #	Description	Color / Finish / Size	Spec	Part #
	9	Tie Bar Assembly (LH Shown) (September '07 - Current)	*Continued from Previous Page*		
			38"	LH	553160
			38"	RH	553161
			44"	LH	553162
			44"	RH	553163
			50"	LH	553164
			50"	RH	553165
			56"	LH	553166
			56"	RH	553167
			62"	LH	553168
			62"	RH	553169
			68"	LH	553170
			68"	RH	553171
			74"	LH	553172
			74"	RH	553173
		Tie Bar Assembly Screws #6 x 1" Screw (Qty. 2 per Lock Point)	Standard		550261
			Seacoast		550265
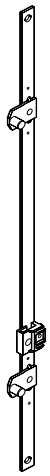		Tie Bar Assembly (Discontinued - Check for Availability)	20" & 26" (Glass Size)	RH	550135
			20" & 26"	LH	550130
			32"		550141
			38"		550141
			44"		550151
			50"		550161
			56"		550171
			62"		550181
			68"		550191
			74"		550191
		Tie Bar Assembly (June '02 - August '07)	20" & 26" (Glass Size)	RH	550135
			20" & 26"	LH	550130
			32"		550141
			38"		550151
			44"		550161
			50"		550171
			56"		550181
			62"		550186
			68"		550191
			74"		550196
		Tie Bar Guide (June '00 - August '07)			550251
		Tie Bar Assembly Screws #6 x 1" Screw (Qty. 2 per Lock Point)			550261
Not Shown on Assembly Dwg					

Legend Series
Casement (Operating)
Parts Identification

Image	Item #	Description	Color / Finish / Size	Spec	Part #
	10	Keeper (LH Shown) (September '07 - Current) Keeper Screws #6 x 1 1/4" Screw (Qty. 2 per Keeper)	Standard Standard Seacoast Seacoast Standard Seacoast	LH RH LH RH	553128 553127 553105 553106 550263 551263
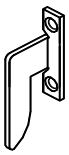 Not Shown on Assembly Dwg		Keeper (June '00 - August '07) Keeper Screws #6 x 1 1/4" Screw (Qty. 2 per Keeper)		LH RH	550210 550215 550263
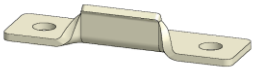	11	Concealed Snubber Concealed Snubber Screws #8 x 3/4" Screw (Qty. 2 per Snubber)	Standard Standard High Performance Seacoast Seacoast High Performance Standard Seacoast		540030 540050 570012 540051 508152 518152
	12	Frame Weatherstrip (All Four Sides)			531105
	13	Blub Weatherstrip (Head & Sides)			531024
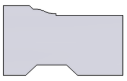	14	Exterior Casing (Head & Sides) (See Accessory section for other options)	14' Lineal Length		2390003
	15	Subsill (See Accessory Section for other options)	14' Lineal Length		2390020

Legend Series
Casement (Operating)
Parts Identification

Image	Item #	Description	Color / Finish / Size	Spec	Part #
	16	Head Stop	14" Pine (Glass Size)		2500023
			16" Pine		2370644
			20" Pine		2500024
			24" Pine		2500025
			26" Pine		2500026
			28" Pine		2500080
			32" Pine		2500027
			38" Pine		2500028
			44" Pine		2500029
			10' Pine Lineal		2500101
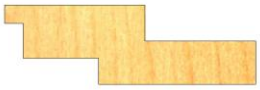	17	Multi-Point Lock Side Sash Stop (September '07 - Current)	20" Pine (Glass Size)	LH	2530111-L
			20" Pine	RH	2530111-R
			26" Pine	LH	2530213-L
			26" Pine	RH	2530213-R
			32" Pine	LH	2530214-L
			32" Pine	RH	2530214-R
			38" Pine	LH	2530215-L
			38" Pine	RH	2530215-R
			44" Pine	LH	2530216-L
			44" Pine	RH	2530216-R
			50" Pine	LH	2530218-L
			50" Pine	RH	2530218-R
			56" Pine	LH	2530219-L
			56" Pine	RH	2350219-R
			62" Pine	LH	2530220-L
			62" Pine	RH	2530220-R
			68" Pine	LH	2530221-L
			68" Pine	RH	2530221-R
			74" Pine	LH	2530222-L
			74" Pine	RH	2530222-R

Legend Series
Casement (Operating)
Parts Identification

Image	Item #	Description	Color / Finish / Size	Spec	Part #
Not Shown on Assembly Dwg		Multi-Point Lock Side Sash Stop (June '00 - June '02)	20" Pine (Glass Size)	LH	2500111-L
			20" Pine	RH	2500111-R
			26" Pine	LH	2500113-L
			26" Pine	RH	2500113-R
			32" Pine	LH	2500114-L
			32" Pine	RH	2500114-R
			38" Pine	LH	2500115-L
			38" Pine	RH	2500115-R
			44" Pine	LH	2500116-L
			44" Pine	RH	2500116-R
			50" Pine	LH	2500118-L
			50" Pine	RH	2500118-R
			56" Pine	LH	2500119-L
			56" Pine	RH	2500119-R
			62" Pine	LH	2500120-L
			62" Pine	RH	2500120-R
			68" Pine	LH	2500121-L
			68" Pine	RH	2500121-R
			74" Pine	LH	2500122-L
			74" Pine	RH	2500122-R
Not Shown on Assembly Dwg		Multi-Point Lock Side Sash Stop (June '02 - August '07)	20" Pine (Glass Size)	LH	2500111-L
			20" Pine	RH	2500111-R
			26" Pine	LH	2500113-L
			26" Pine	RH	2500113-R
			32" Pine	LH	2500114-L
			32" Pine	RH	2500114-R
			38" Pine	LH	2500215-L
			38" Pine	RH	2500215-R
			44" Pine	LH	2500216-L
			44" Pine	RH	2500216-R
			50" Pine	LH	2500218-L
			50" Pine	RH	2500218-R
			56" Pine	LH	2500219-L
			56" Pine	RH	2500219-R
			62" Pine	LH	2500220-L
			62" Pine	RH	2500220-R
			68" Pine	LH	2500121-L
			68" Pine	RH	2500121-R
			74" Pine	LH	2500222-L
			74" Pine	RH	2500222-R
			8' Alder Lineal		2500123-A

Legend Series
Casement (Operating)
Parts Identification

Image	Item #	Description	Color / Finish / Size	Spec	Part #
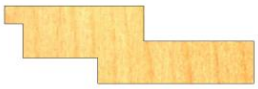	18	Hinge Side Sash Stop (September '07 - Current)	20" Pine (Glass Size)		2530212
			26" Pine		2530213
			32" Pine		2530214
			38" Pine		2530215
			44" Pine		2530216
			50" Pine		2530218
			56" Pine		2530219
			62" Pine		2530220
			68" Pine		2530221
			74" Pine		2530222
			8' Pine Lineal		2530123
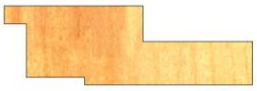 Not Shown on Assembly Dwg		Hinge Side Sash Stop (June '00 - August '07)	14" Pine (Glass Size)		2500105
			16" Pine		2500106
			20" Pine		2500111
			24" Pine		2500108
			26" Pine		2500113
			32" Pine		2500114
			38" Pine		2500215
			44" Pine		2500216
			50" Pine		2500218
			56" Pine		2500219
			62" Pine		2500220
			68" Pine		2500121
			74" Pine		2500222
			8' Alder Lineal		2500123-A
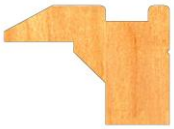	19	Sill Cover (Operator) (April '06 - Current)	Dual Arm & Dyad Operator		
			14" Pine (Glass Size)	LH	2600001
			14" Pine	RH	2600002
			16" Pine	LH	2600003
			16" Pine	RH	2600004
			20" Pine	LH	2600005
			20" Pine	RH	2600006
			24" Pine	LH	2600007
			24" Pine	RH	2600008
			26" Pine	LH	2600009
			26" Pine	RH	2600010
			28" Pine	LH	2600025
			28" Pine	RH	2600026
			32" Pine	LH	2600011
			32" Pine	RH	2600012
			8' Pine Lineal		2500100
			Single Arm Operator		
			20" Pine (Glass Size)	LH	2600019
			20" Pine	RH	2600020
			24" Pine	LH	2600021
			24" Pine	RH	2600022
			26" Pine	LH	2600023
			26" Pine	RH	2600024

Legend Series
Casement (Operating)
Parts Identification

Image	Item #	Description	Color / Finish / Size	Spec	Part #
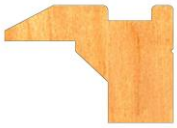 Not Shown on Assembly Dwg		Sill Cover (Operator) (June '00 - March '06)	14" Pine (Glass Size)	LH	2500008
			14" Pine	RH	2500009
			16" Pine	LH	2370647
			16" Pine	RH	2370648
			20" Pine	LH	2500010
			20" Pine	RH	2500011
			24" Pine	LH	2500012
			24" Pine	RH	2500013
			24" Pine (Egress)	LH	2500072
			24" Pine (Egress)	RH	2500073
			26" Pine	LH	2500014
			26" Pine	RH	2500015
			26" Pine (Egress)	LH	2500074
			26" Pine (Egress)	RH	2500075
			32" Pine	LH	2500016
			32" Pine	RH	2500017
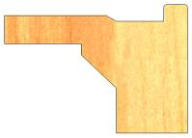 Not Shown on Assembly Dwg		Contemporary Sill Cover	20" Pine (Glass Size)	LH	2700020
			20" Pine	RH	2700021
			24" Pine	LH	2700022
			24" Pine	RH	2700023
			26" Pine	LH	2700024
			26" Pine	RH	2700025
			32" Pine	LH	2700026
			32" Pine	RH	2700027
			10' Pine Lineal		2700010
			10' Alder Lineal		2700010-A
			8'-12' Fir Lineal		2700010-F
			*For sizes not listed, contact your inside sales representative.		
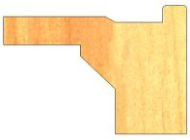 Not Shown on Assembly Dwg		Contemporary Sill Cover (Stat)	20" Pine (Glass Size)		2700002
			24" Pine		2700003
			26" Pine		2700004
			28" Pine		2700008
			32" Pine		2700005
			44" Pine		2700007
			*For sizes not listed, contact your inside sales representative.		
Not Shown on Assembly Dwg		Sill Cover (Stat)	14" Pine (Glass Size)		2500001
			16" Pine		2370646
			20" Pine		2500002
			24" Pine		2500003
			26" Pine		2500004
			32" Pine		2500005
			38" Pine		2500006
			44" Pine		2500007

Legend Series
Casement (Operating)
Parts Identification

[illegible]	[illegible]	[illegible]	[illegible]	[illegible]	[illegible]
	[illegible]	[illegible]	[illegible]		[illegible]
		[illegible]	[illegible]		[illegible]
		[illegible]	[illegible]		[illegible]
		[illegible]	[illegible]		[illegible]
		[illegible]	[illegible]		[illegible]
		[illegible]	[illegible]		[illegible]
		[illegible]	[illegible]		[illegible]
	[illegible]	[illegible]	[illegible]		[illegible]
		[illegible]	[illegible]		[illegible]
		[illegible]	[illegible]		[illegible]
N[illegible]		[illegible]	[illegible]		[illegible]
		[illegible]	[illegible]		[illegible]
		[illegible]	[illegible]		[illegible]
N[illegible]		W[illegible] O[illegible]		[illegible]	[illegible]
				R[illegible]	[illegible]