

# Pinnacle Series

## CLAD DIRECT SET

SECTION DETAILS: DIRECT GLAZE

SCALE: 3" = 1'-0"

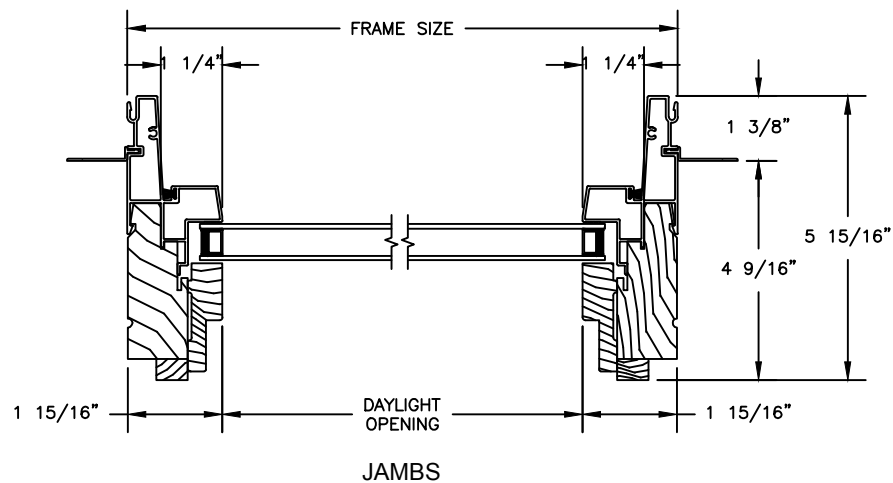
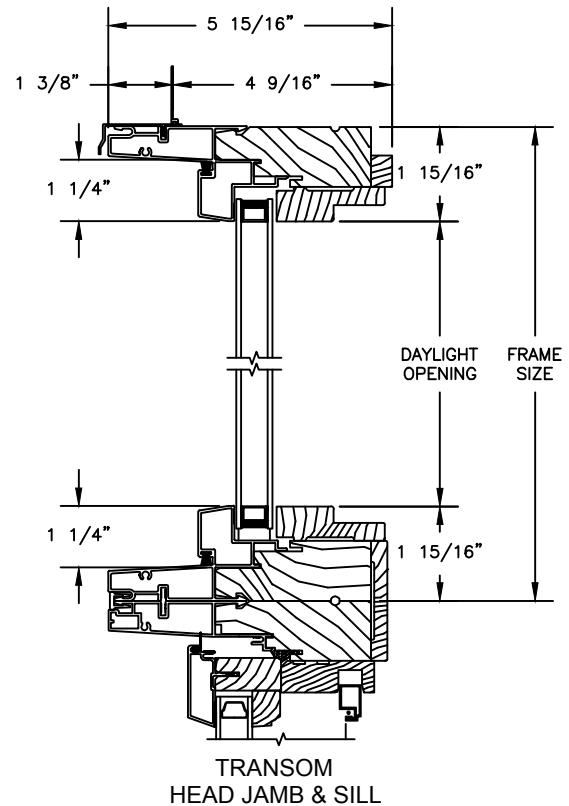
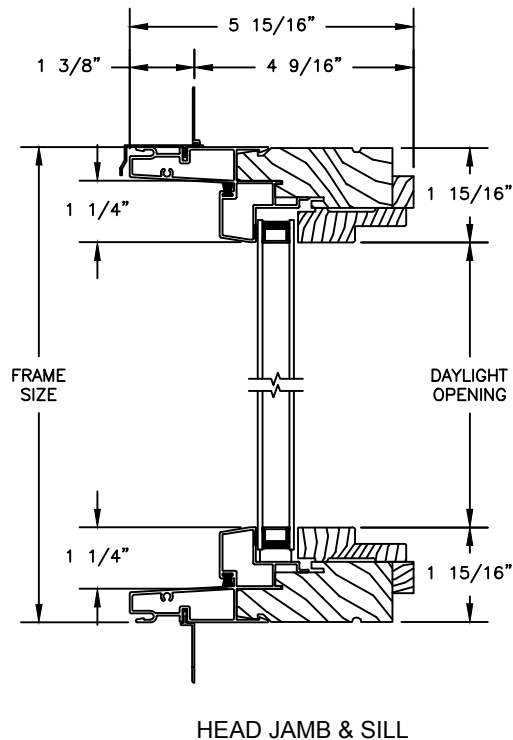

### NOTES:

1. FOR RECTANGULAR UNITS, THE RELATIONSHIP BETWEEN GLASS SIZE, FRAME DIMENSION, ROUGH OPENING AND UNIT DIMENSION IS AS SHOWN ABOVE.
2. FOR TRAPEZOID & PENTIOD UNIT, THE RELATIONSHIP BETWEEN GLASS SIZE WIDTH, FRAME DIMENSION WIDTH, ROUGH OPENING WIDTH AND UNIT DIMENSION WIDTH IS AS SHOWN ABOVE.
3. ALL OTHER DIMENSIONAL RELATIONSHIPS, INCLUDING HEIGHTS OF TRAPEZOIDS AND PENTIODS, AND WIDTHS AND HEIGHTS OF TRIANGLES, AND OCTAGONS DEPEND UPON THE INCLUSIVE ANGLES, AND MUST BE CALCULATED SEPARATELY FOR EACH UNIT.

# Pinnacle Series

## CLAD DIRECT SET

### SECTION DETAILS: DIRECT GLAZE WITH CONTEMPORARY STOPS

SCALE: 3" = 1'-0"

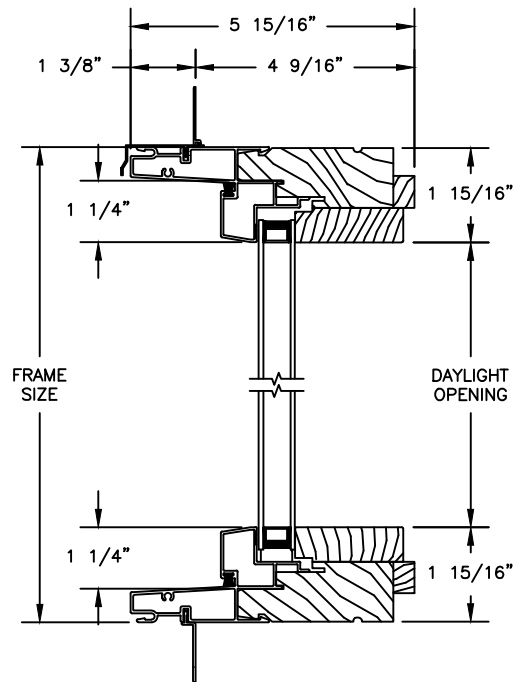

HEAD JAMB & SILL

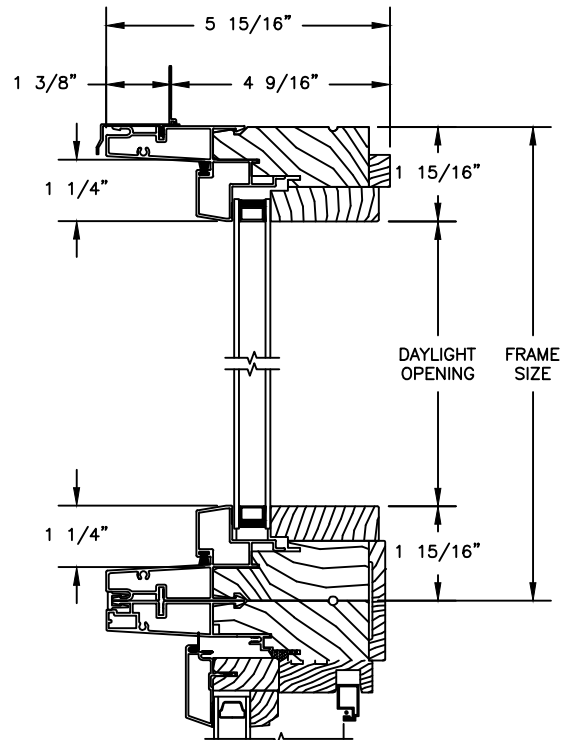

TRANSOM  
HEAD JAMB & SILL

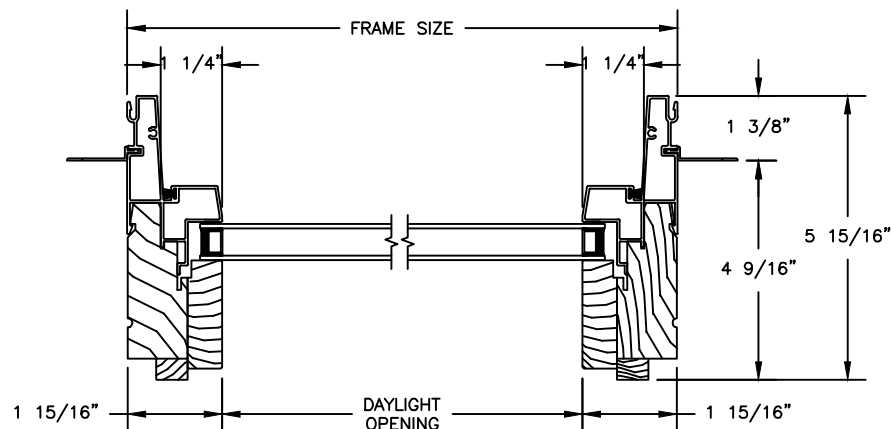

JAMBS

#### NOTES:

1. FOR RECTANGULAR UNITS, THE RELATIONSHIP BETWEEN GLASS SIZE, FRAME DIMENSION, ROUGH OPENING AND UNIT DIMENSION IS AS SHOWN ABOVE.
2. FOR TRAPEZOID & PENTIOD UNIT, THE RELATIONSHIP BETWEEN GLASS SIZE WIDTH, FRAME DIMENSION WIDTH, ROUGH OPENING WIDTH AND UNIT DIMENSION WIDTH IS AS SHOWN ABOVE.
3. ALL OTHER DIMENSIONAL RELATIONSHIPS, INCLUDING HEIGHTS OF TRAPEZOIDS AND PENTIODS, AND WIDTHS AND HEIGHTS OF TRIANGLES, AND OCTAGONS DEPEND UPON THE INCLUSIVE ANGLES, AND MUST BE CALCULATED SEPARATELY FOR EACH UNIT.

## CLAD DIRECT SET

SECTION DETAILS: 1 1/4" TRIPLE IG DIRECT GLAZE

SCALE: 3" = 1'-0"

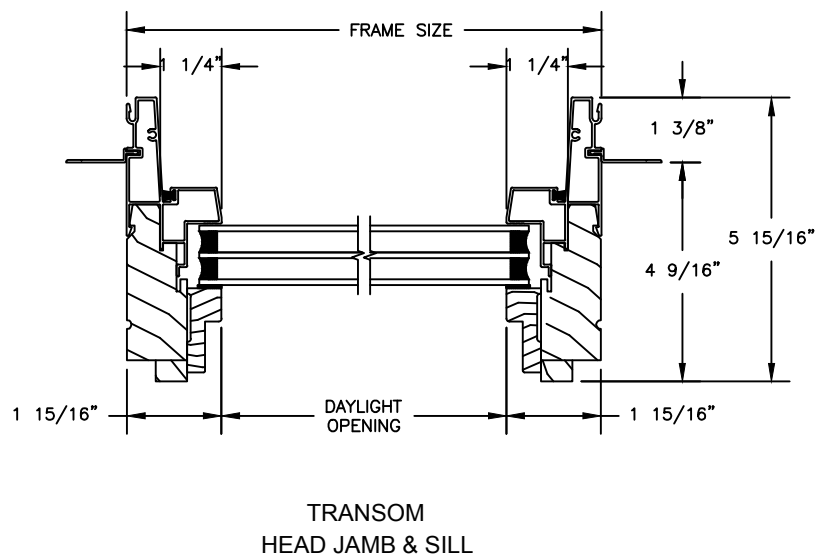
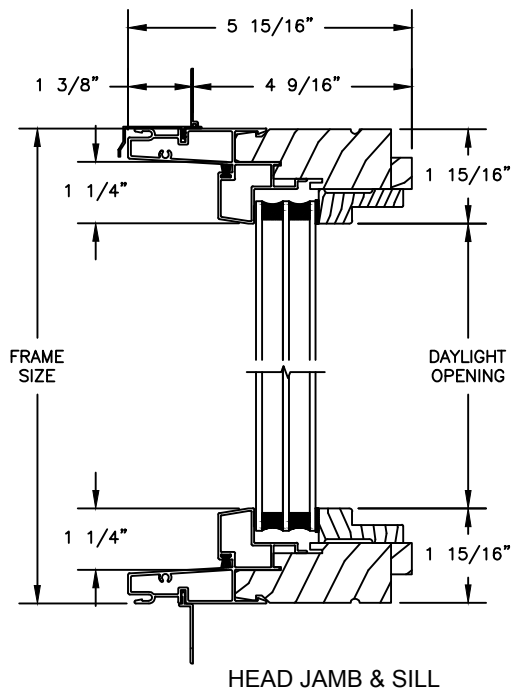

NOTES:

1. FOR RECTANGULAR UNITS, THE RELATIONSHIP BETWEEN GLASS SIZE, FRAME DIMENSION, ROUGH OPENING AND UNIT DIMENSION IS AS SHOWN ABOVE.
2. FOR TRAPEZOID & PENTIOD UNIT, THE RELATIONSHIP BETWEEN GLASS SIZE WIDTH, FRAME DIMENSION WIDTH, ROUGH OPENING WIDTH AND UNIT DIMENSION WIDTH IS AS SHOWN ABOVE.
3. ALL OTHER DIMENSIONAL RELATIONSHIPS, INCLUDING HEIGHTS OF TRAPEZOIDS AND PENTIODS, AND WIDTHS AND HEIGHTS OF TRIANGLES, AND OCTAGONS DEPEND UPON THE INCLUSIVE ANGLES, AND MUST BE CALCULATED SEPARATELY FOR EACH UNIT.

# Pinnacle Series

## CLAD DIRECT SET

SECTION DETAILS: 1 1/4" TRIPLE IG DIRECT GLAZE WITH CONTEMPORARY STOPS

SCALE: 3" = 1'-0"

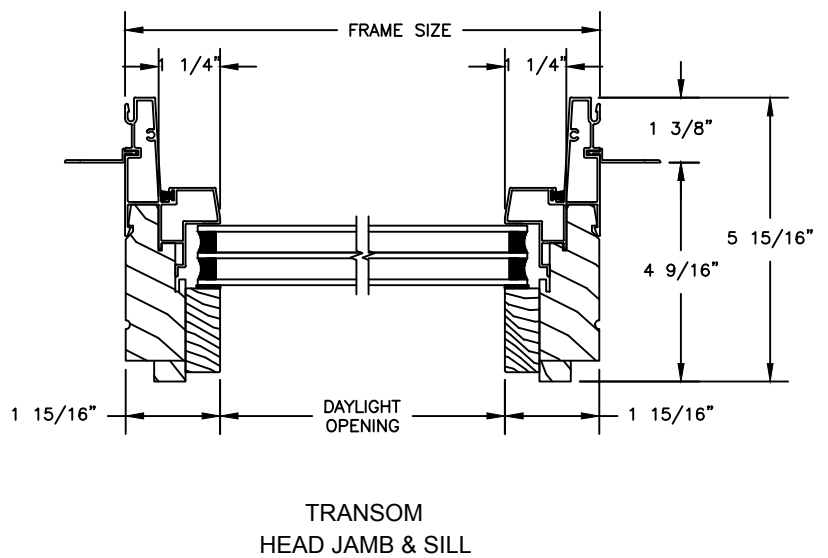
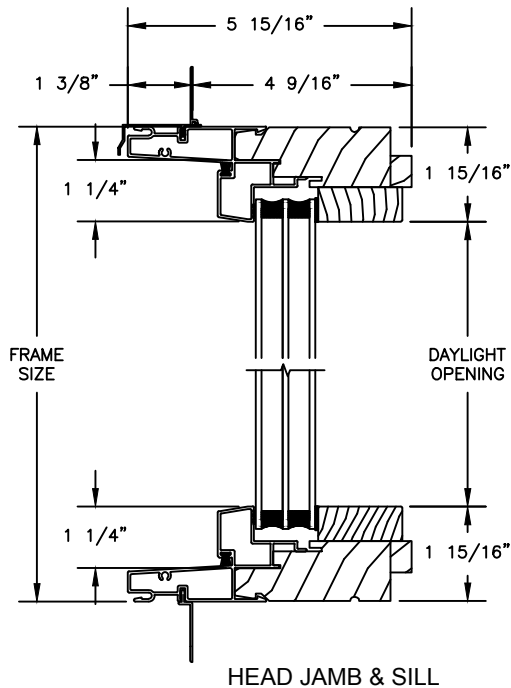

### NOTES:

1. FOR RECTANGULAR UNITS, THE RELATIONSHIP BETWEEN GLASS SIZE, FRAME DIMENSION, ROUGH OPENING AND UNIT DIMENSION IS AS SHOWN ABOVE.
2. FOR TRAPEZOID & PENTIOD UNIT, THE RELATIONSHIP BETWEEN GLASS SIZE WIDTH, FRAME DIMENSION WIDTH, ROUGH OPENING WIDTH AND UNIT DIMENSION WIDTH IS AS SHOWN ABOVE.
3. ALL OTHER DIMENSIONAL RELATIONSHIPS, INCLUDING HEIGHTS OF TRAPEZOIDS AND PENTIODS, AND WIDTHS AND HEIGHTS OF TRIANGLES, AND OCTAGONS DEPEND UPON THE INCLUSIVE ANGLES, AND MUST BE CALCULATED SEPARATELY FOR EACH UNIT.

# Pinnacle Series

## CLAD DIRECT SET

SECTION DETAILS: DIRECT GLAZE LOW PROFILE (RADIUS FRAME)

SCALE: 3" = 1'-0"

### TRADITIONAL INSIDE STOP

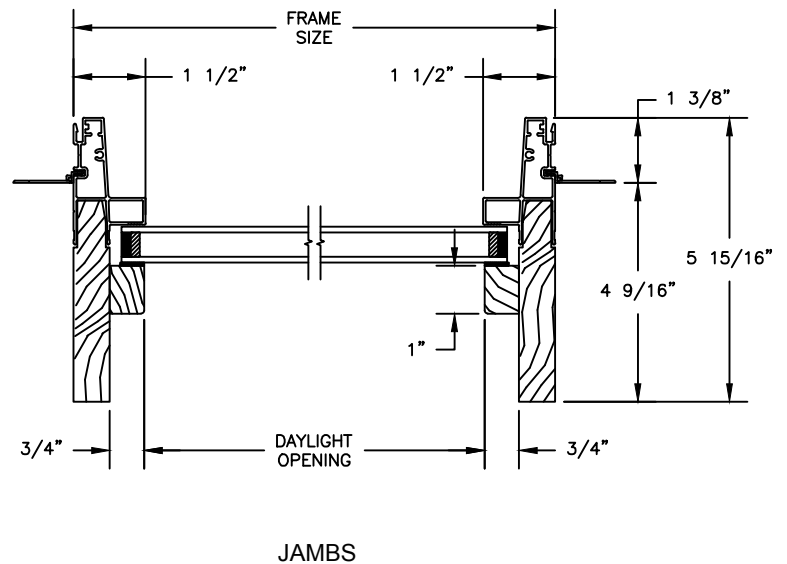
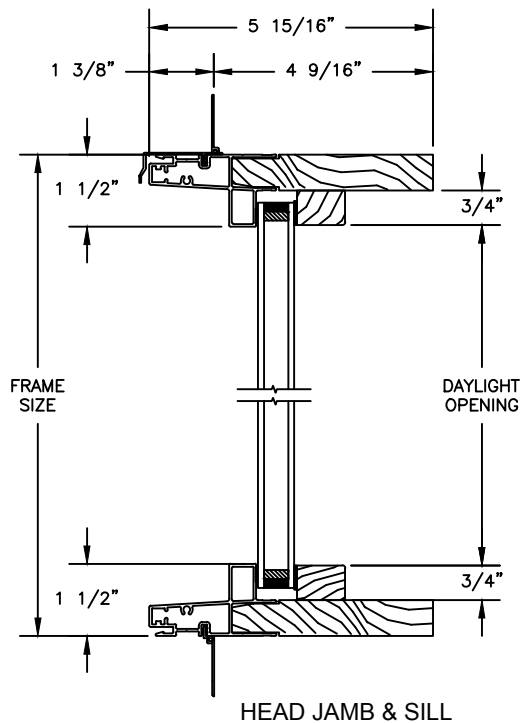

### CONTEMPORARY INSIDE STOP

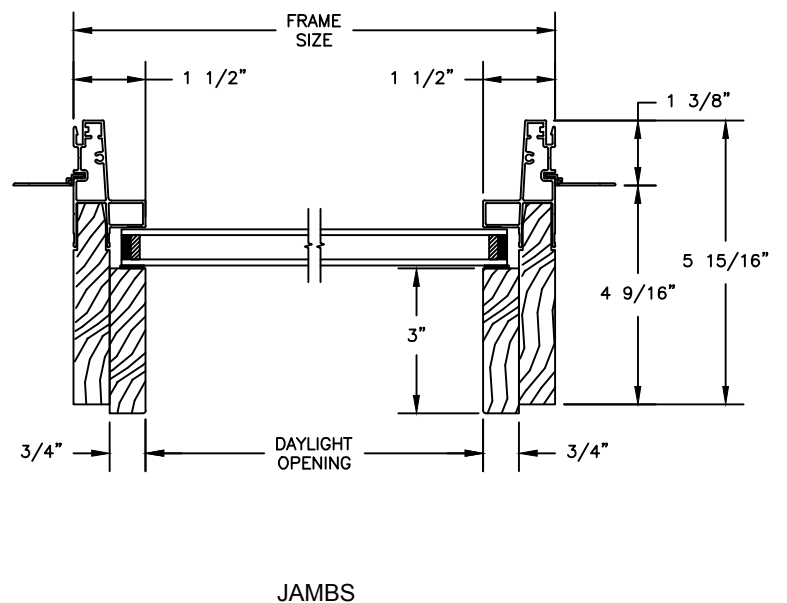
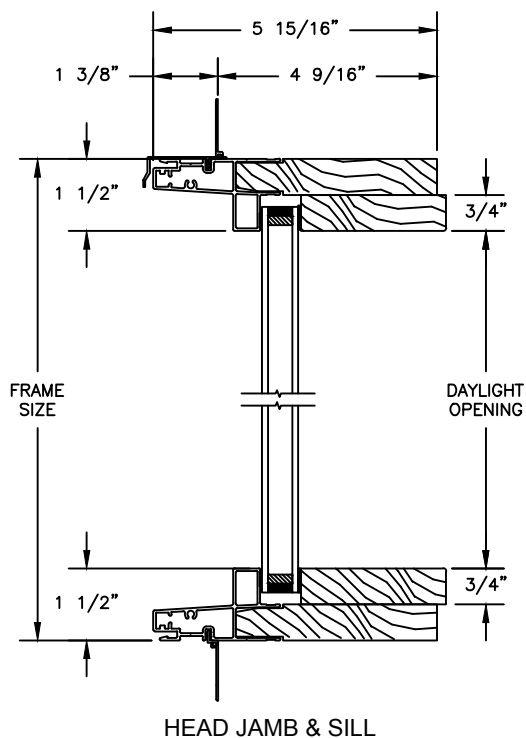

# Pinnacle Series

## CLAD DIRECT SET

SECTION DETAILS: 1 1/4" TRIPLE IG LOW PROFILE (RADIUS FRAME)

SCALE: 3" = 1'-0"

### TRADITIONAL INSIDE STOP

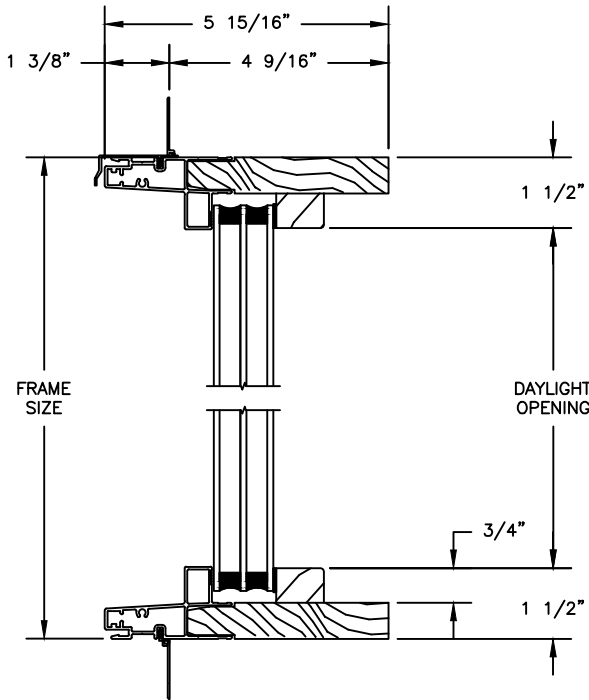

HEAD JAMB & SILL

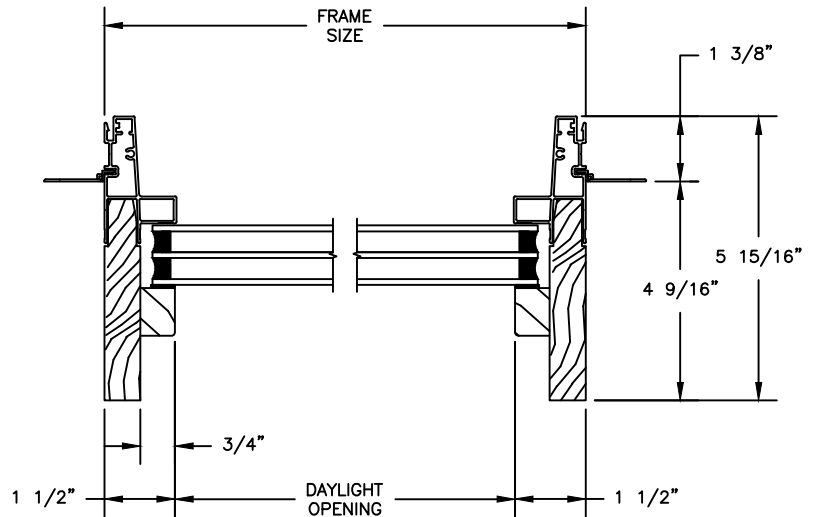

JAMBS

### CONTEMPORARY INSIDE STOP

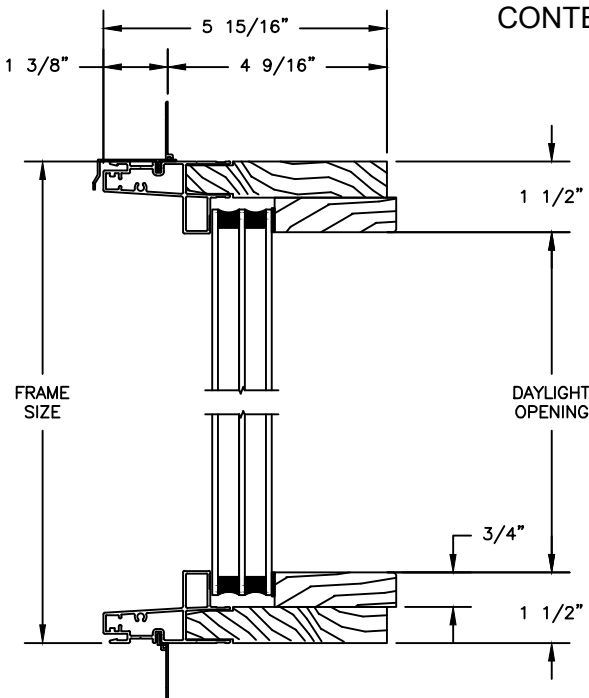

HEAD JAMB & SILL

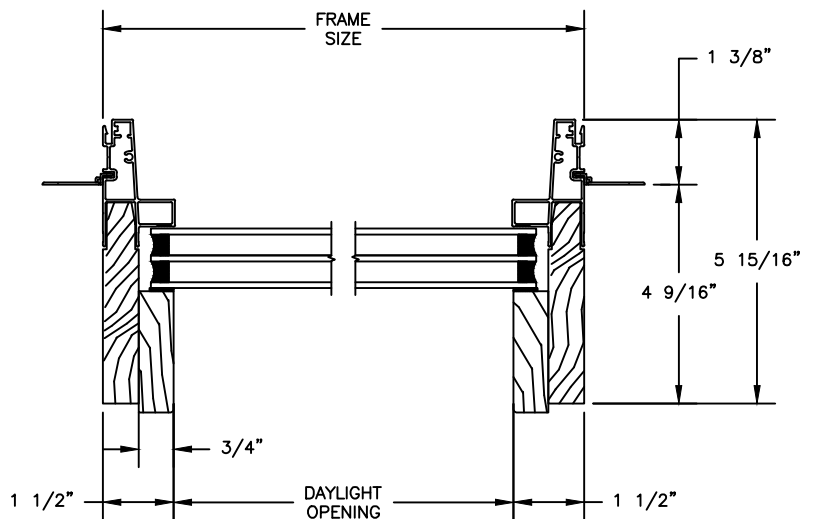

JAMBS

# Pinnacle Series

## CLAD DIRECT SET

SECTION DETAILS: (RADIUS FRAME) NAIL FIN & DRIP CAP OPTION

SCALE: 3" = 1'-0"

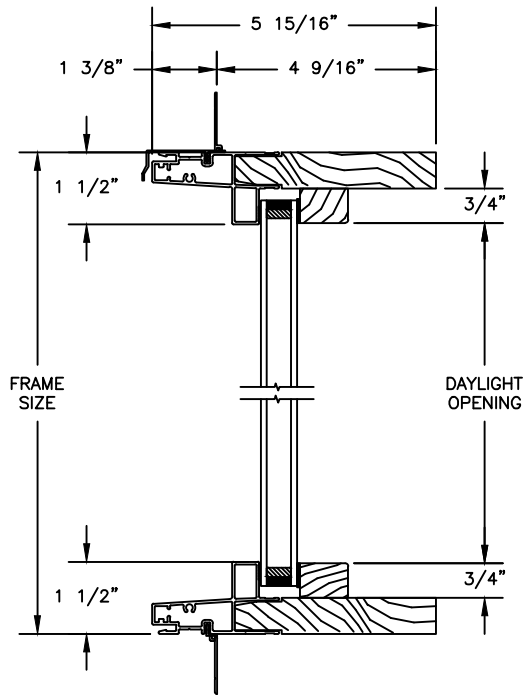

HEAD JAMB & SILL

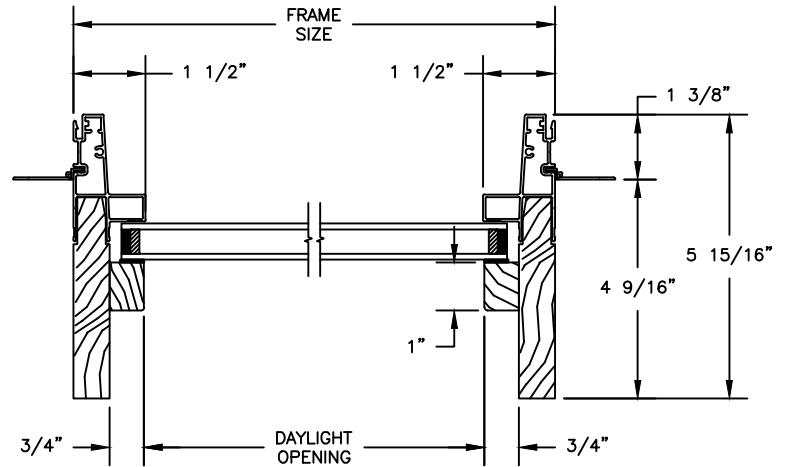

JAMBS

# Pinnacle Series

## CLAD DIRECT SET

SECTION DETAILS: LOW PROFILE CORNER WINDOW (RADIUS FRAME)

SCALE: 3" = 1'-0"

3/4" IG

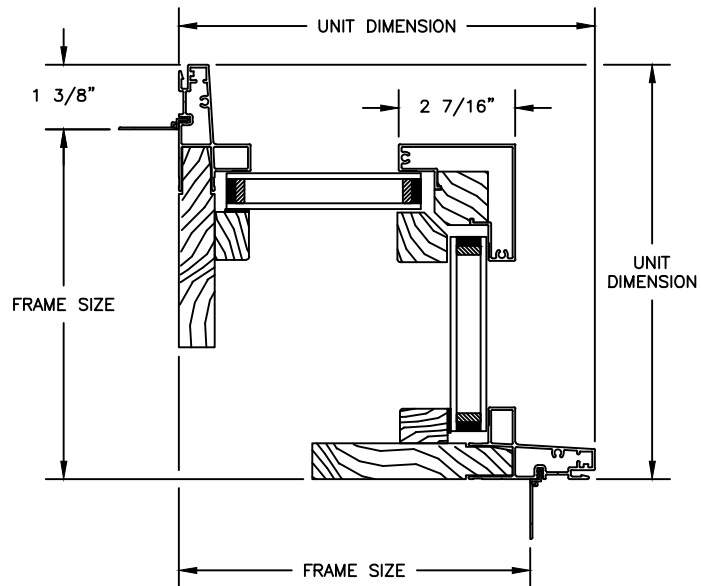

1 1/4" TRIPLE IG

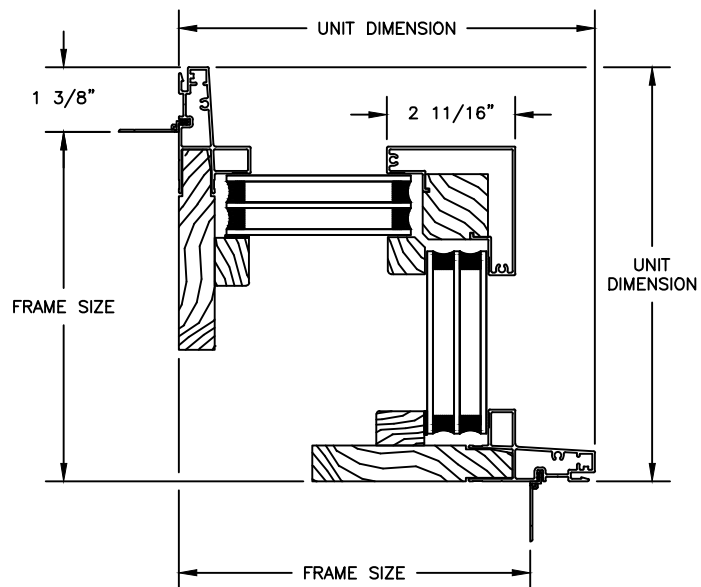



# Pinnacle Series

## CLAD DIRECT SET

SECTION DETAILS : CASING OPTIONS

SCALE: 3" = 1'-0"

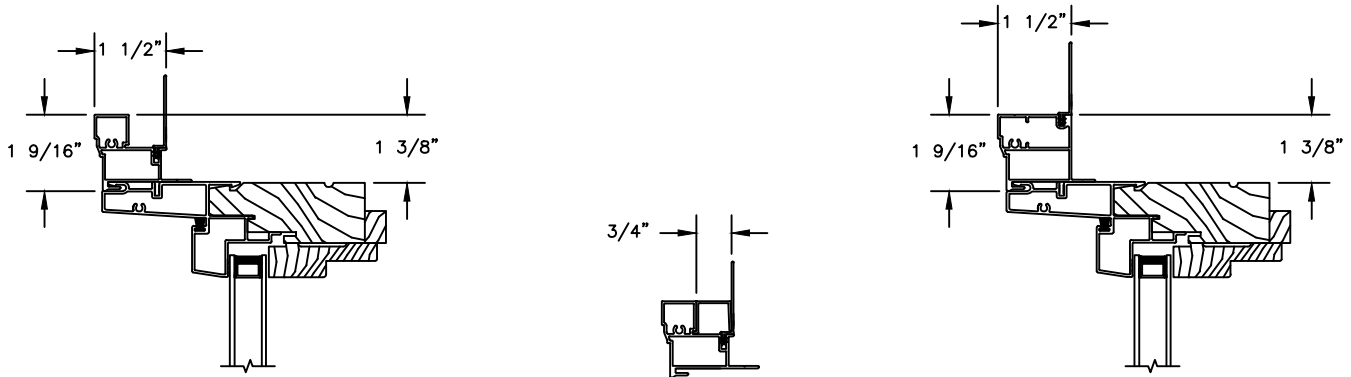

CLAD BRICKMOULD CASING  
WITH OPTIONAL J-CHANNEL COVER

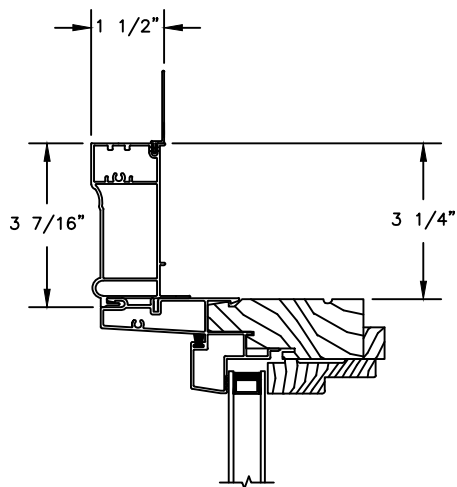

HEAD JAMB WITH  
CLAD WILLIAMSBURG CASING

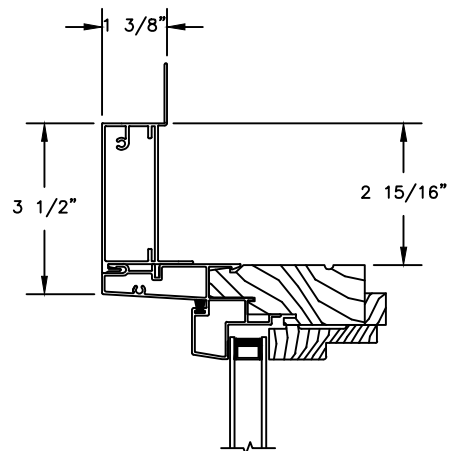

HEAD JAMB WITH  
3 1/2" CLAD FLAT CASING

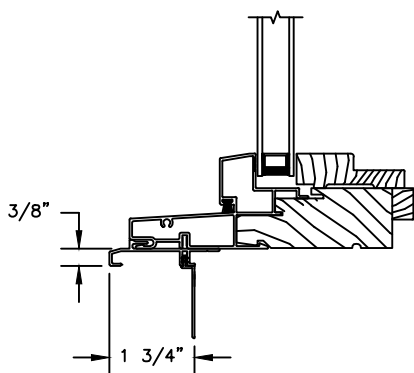

SILL WITH  
6/17/19 3/8" CLAD SUBSILL

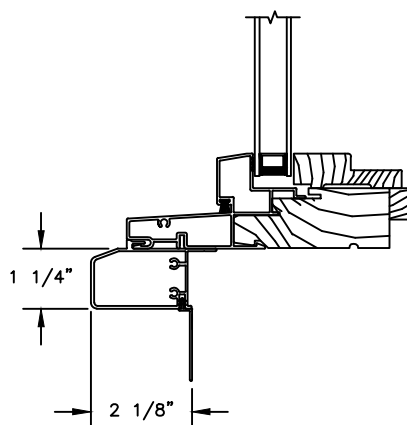

SILL WITH  
1 1/4" CLAD SUBSILL

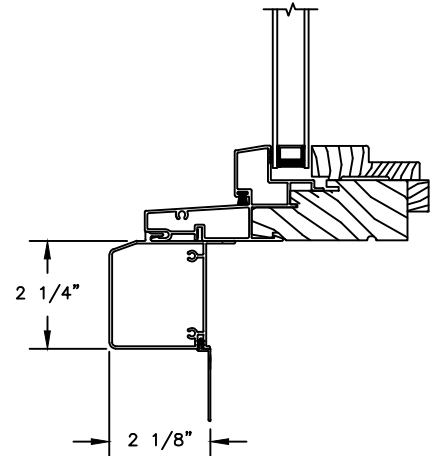

SILL WITH  
2 1/4" CLAD SUBSILL

# Pinnacle Series

## CLAD DIRECT SET

SECTION DETAILS : LOW PROFILE CASING OPTIONS  
 SCALE: 3" = 1'-0"

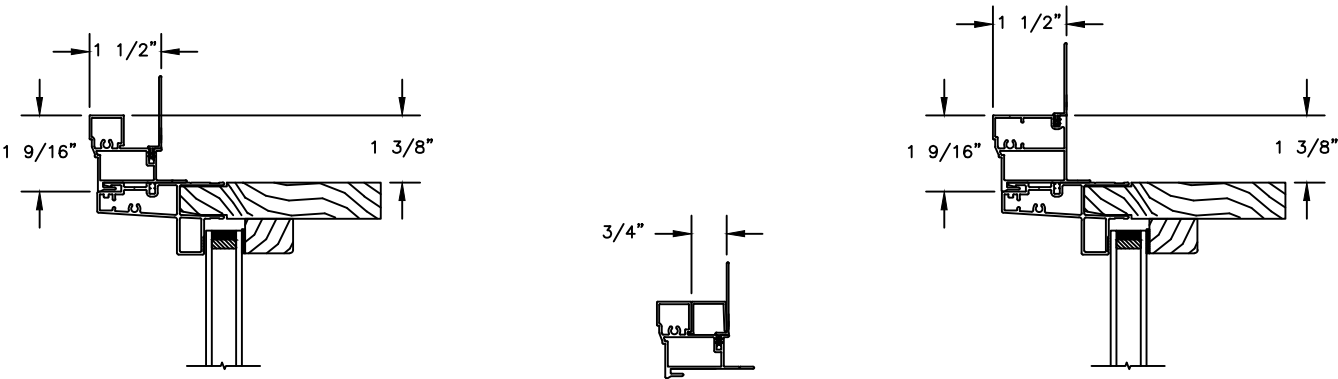

CLAD BRICKMOULD CASING  
 WITH OPTIONAL J-CHANNEL COVER

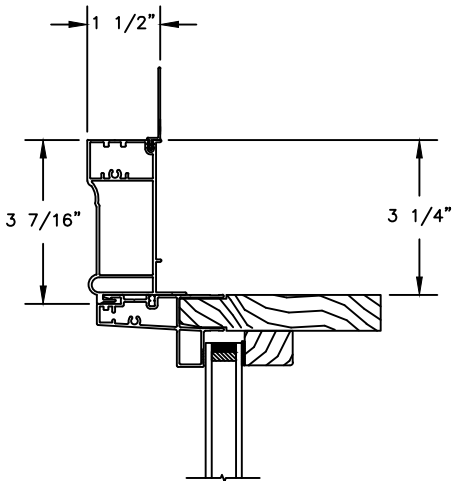

HEAD JAMB WITH  
 CLAD WILLIAMSBURG CASING

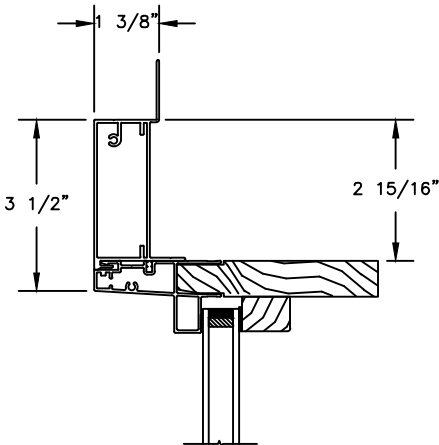

HEAD JAMB WITH  
 3 1/2" CLAD FLAT CASING

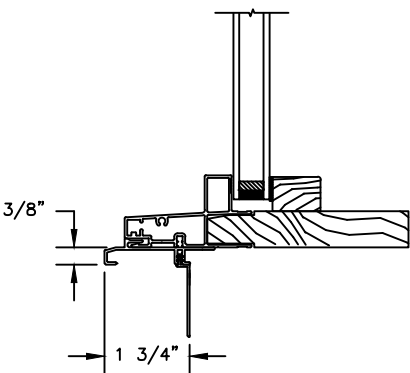

SILL WITH  
 6/17/19 3/8" CLAD SUBSILL

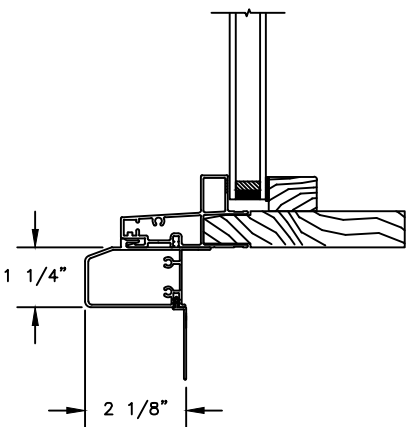

SILL WITH  
 1 1/4" CLAD SUBSILL

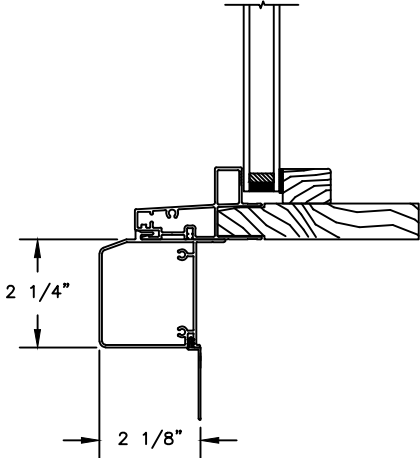

SILL WITH  
 2 1/4" CLAD SUBSILL

# Pinnacle Series

## CLAD DIRECT SET

### SECTION DETAILS : MULLIONS

SCALE: 3" = 1'-0"

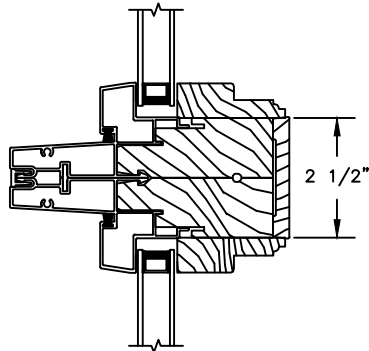

HORIZONTAL MULLION  
DIRECT SET/DIRECT SET

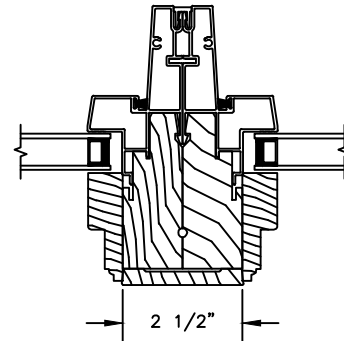

VERTICAL MULLION  
DIRECT SET/DIRECT SET

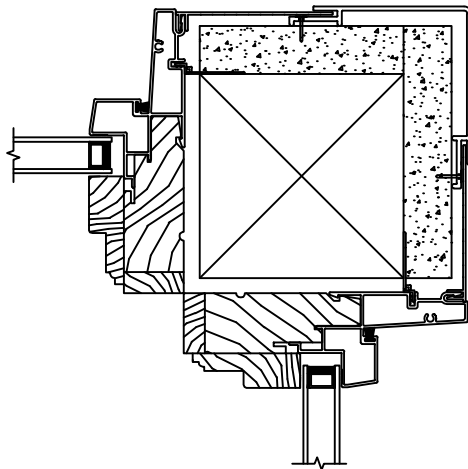

90° MULLION  
DIRECT SET/DIRECT SET  
(ONLY USED WITH 4 9/16" JAMB & 3 1/4"  
FRAME EXPANDER)

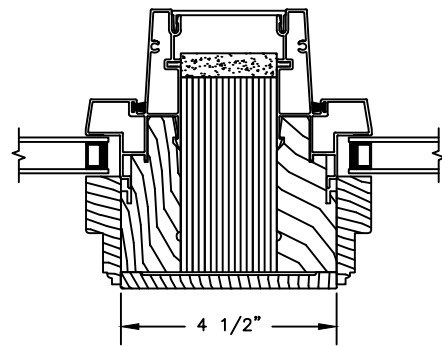

VERTICAL MULLION WITH  
2" SPREAD MULL  
ADDITIONAL WIDTHS INCLUDE:  
1", 2", 2 1/2", 3", & 4"

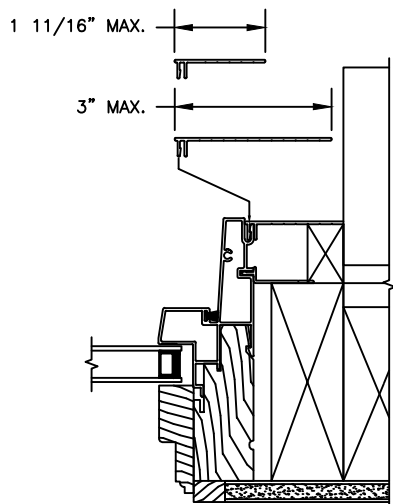

NOTE :  
FOR INFORMATION ON STRUCTURAL MULLIONS REFER TO  
THE PRODUCT PERFORMANCE AND INFORMATION SECTION.

# Pinnacle Series

## CLAD DIRECT SET

SECTION DETAILS : LOW PROFILE MULLIONS

SCALE: 3" = 1'-0"

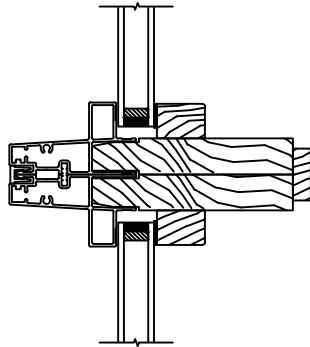

HORIZONTAL MULLION  
DIRECT SET/DIRECT SET

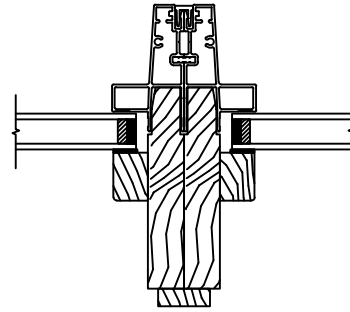

VERTICAL MULLION  
DIRECT SET/DIRECT SET

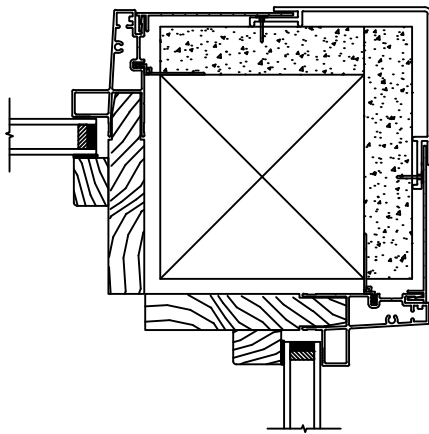

90° MULLION  
DIRECT SET/DIRECT SET  
(ONLY USED WITH 4 9/16" JAMB & 3 1/4" FRAME EXPANDER)

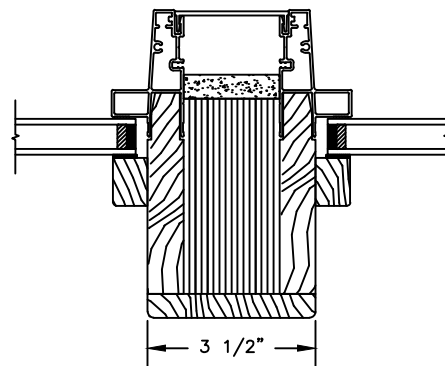

VERTICAL MULLION WITH  
2" SPREAD MULL  
ADDITIONAL WIDTHS INCLUDE:  
1", 2", 2 1/2", 3", & 4"

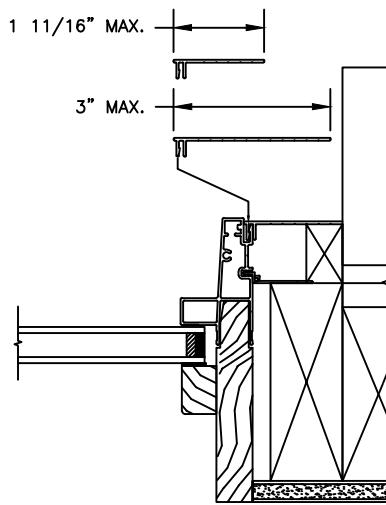

NOTE :  
FOR INFORMATION ON STRUCTURAL MULLIONS REFER TO  
THE PRODUCT PERFORMANCE AND INFORMATION SECTION.

# Pinnacle Series

## CLAD DIRECT SET

SECTION DETAILS : LOW PROFILE DIVIDED LITE OPTIONS









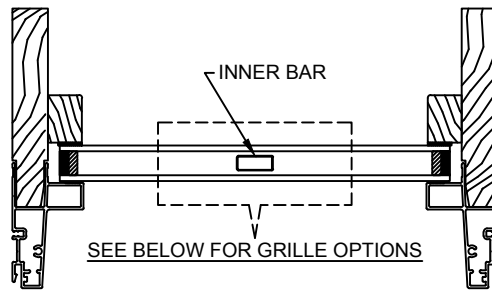

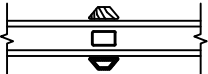













SCALE: 3" = 1'-0"

### AVAILABLE STYLES

-  - PUTTY
-  - TALL PUTTY\*
-  - OGEE
-  - CONTEMPORARY
-  - TALL CONTEMPORARY\*

\*CLAD EXTERIOR BAR ONLY



	5/8" WDL WITH INNER BAR	7/8" WDL WITH INNERBAR	1 1/4" WDL WITH INNERBAR	2" WDL WITH INNERBAR
STANDARD INSULATING GLASS				
13/16" INNERGRILLE				
3/4" PROFILED INNERGRILLE				
1" PROFILED INNERGRILLE				
7/8" STICK GRILLE				
1 1/4" STICK GRILLE				
				
				
				

NOTE:

\* ALL WDL OPTIONS CAN BE ORDERED WITH OR WITHOUT INNER BAR

# Pinnacle Series

## CLAD DIRECT SET

SECTION DETAILS : LOW PROFILE DIVIDED LITE OPTIONS

SCALE: 3" = 1'-0"

### AVAILABLE STYLES

-  - PUTTY
-  - TALL PUTTY\*
-  - OGEE
-  - CONTEMPORARY
-  - TALL CONTEMPORARY\*

\*CLAD EXTERIOR BAR ONLY

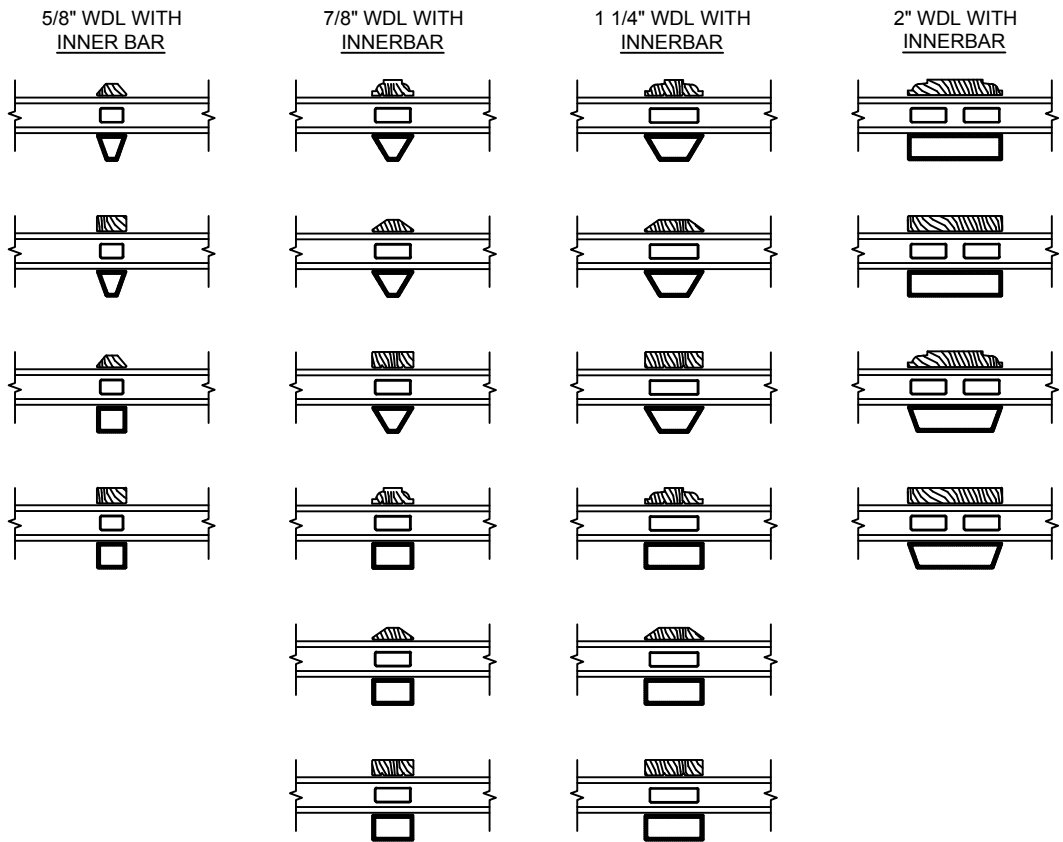
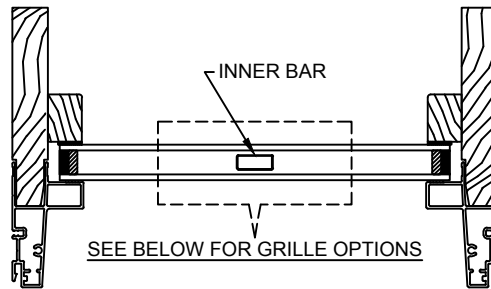

### NOTE:

\* ALL WDL OPTIONS CAN BE ORDERED WITH OR WITHOUT INNER BAR

# Pinnacle Series

## CLAD DIRECT SET

### SECTION DETAILS : CONSTRUCTION

SCALE: 2" = 1'-0"

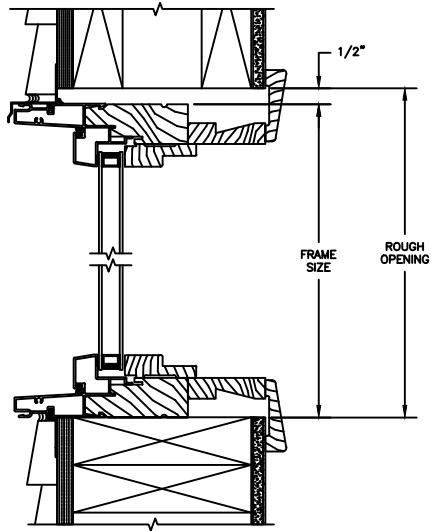

HEAD JAMB & SILL  
2 X 6 FRAME WITH SIDING

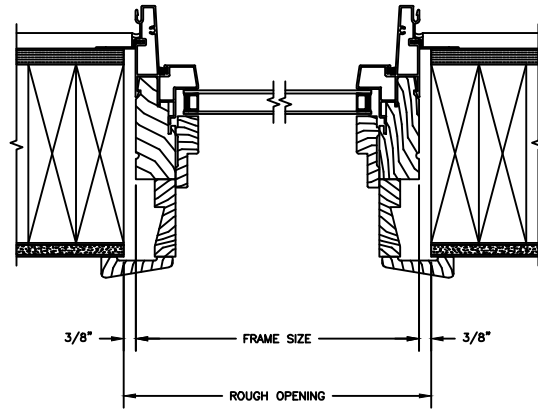

HEAD JAMB & SILL  
2 X 6 FRAME WITH SIDING

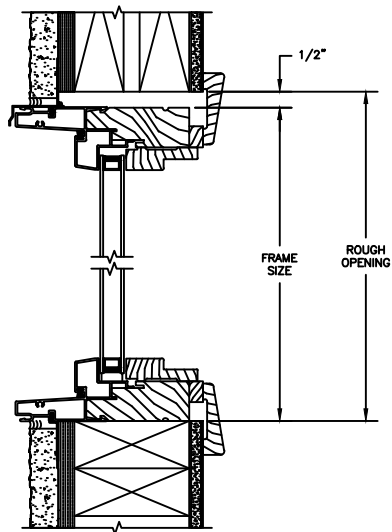

HEAD JAMB & SILL  
2 X 4 FRAME WITH STUCCO

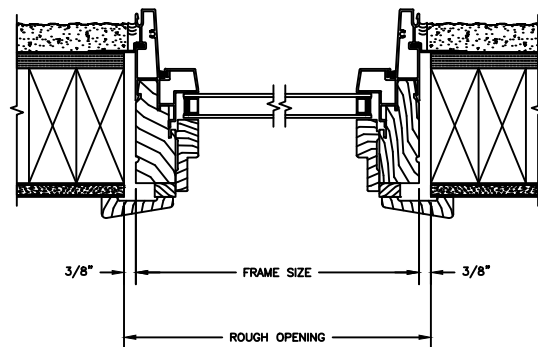

JAMBS  
2 X 4 FRAME WITH STUCCO

NOTE :  
THE ABOVE WALL SECTIONS REPRESENT TYPICAL WALL CONDITIONS, THESE DETAILS ARE NOT INTENDED AS INSTALLATIONS INSTRUCTIONS. PLEASE REFER TO THE INSTALLATION INSTRUCTIONS PROVIDED WITH THE PURCHASED UNITS.

# Pinnacle Series

## CLAD DIRECT SET

SECTION DETAILS : INSIDE STOP & DIVIDED LITE OPTIONS









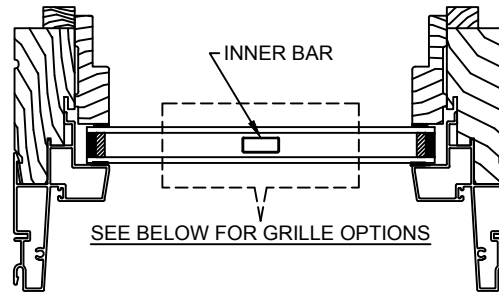













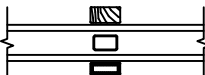







SCALE: 3" = 1'-0"

### AVAILABLE STYLES

-  - PUTTY
-  - TALL PUTTY\*
-  - OGEE
-  - CONTEMPORARY
-  - TALL CONTEMPORARY\*

\*CLAD EXTERIOR BAR ONLY



	5/8" WDL WITH INNER BAR	7/8" WDL WITH INNERBAR	1 1/4" WDL WITH INNERBAR	2" WDL WITH INNERBAR
STANDARD INSULATING GLASS				
13/16" INNERGRILLE				
3/4" PROFILED INNERGRILLE				
1" PROFILED INNERGRILLE				
7/8" STICK GRILLE				
1 1/4" STICK GRILLE				
				
				
				

### NOTE:

\* ALL WDL OPTIONS CAN BE ORDERED WITH OR WITHOUT INNER BAR



# Pinnacle Series

## CLAD DIRECT SET

SECTION DETAILS : INSIDE STOP & DIVIDED LITE OPTIONS

SCALE: 3" = 1'-0"

### AVAILABLE STYLES

-  - PUTTY
-  - TALL PUTTY\*
-  - OGEE
-  - CONTEMPORARY
-  - TALL CONTEMPORARY\*

\*CLAD EXTERIOR BAR ONLY

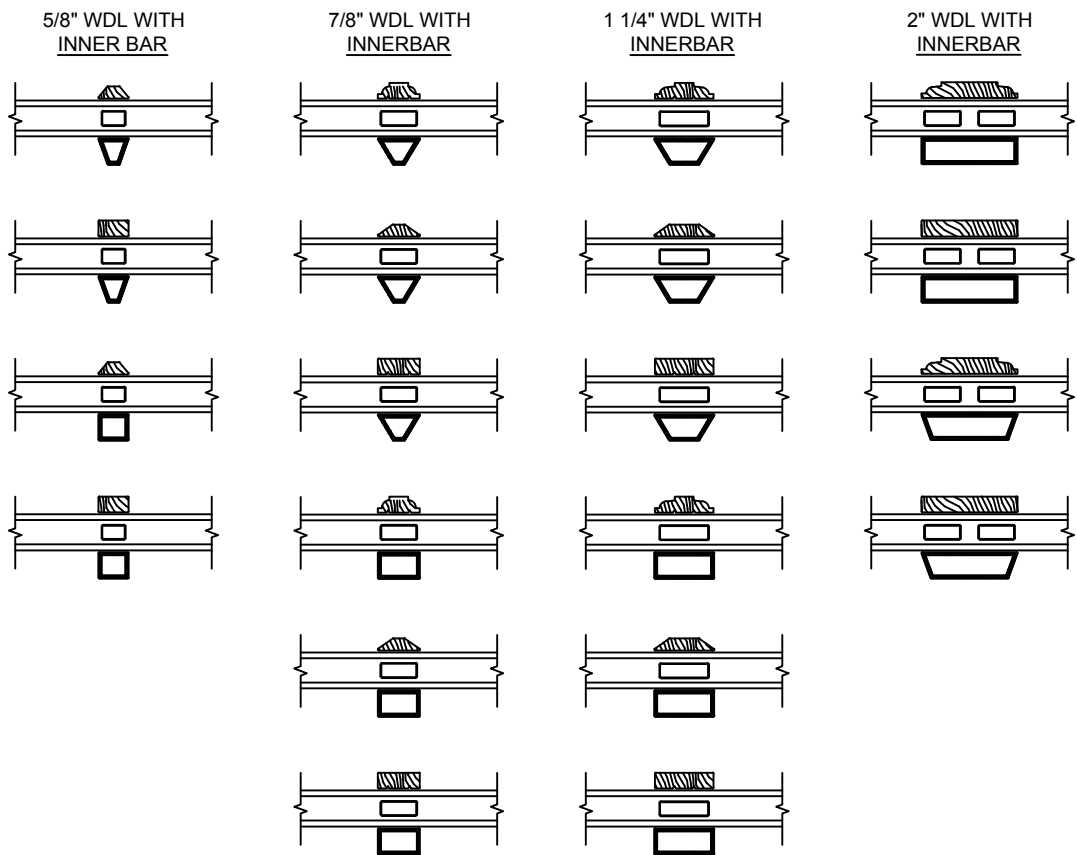
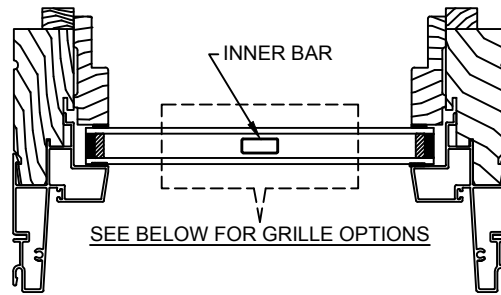

### NOTE:

\* ALL WDL OPTIONS CAN BE ORDERED WITH OR WITHOUT INNER BAR

# Pinnacle Series

## CLAD DIRECT SET

### SECTION DETAILS : CONSTRUCTION

SCALE: 2" = 1'-0"

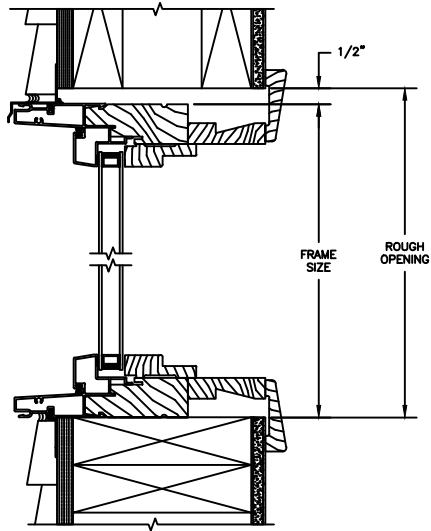

HEAD JAMB & SILL  
2 X 6 FRAME WITH SIDING

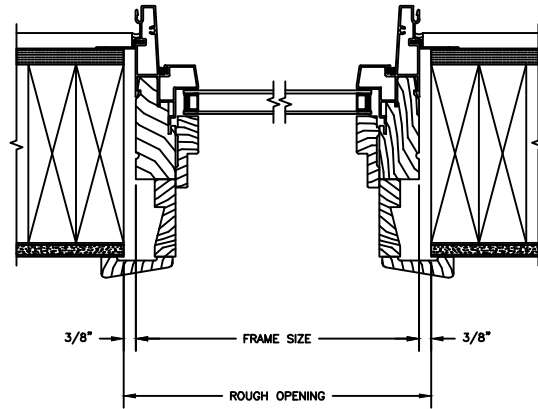

HEAD JAMB & SILL  
2 X 6 FRAME WITH SIDING

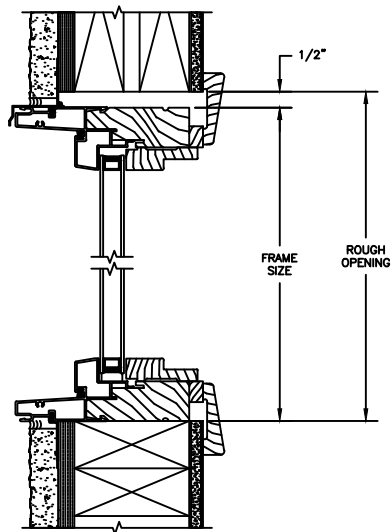

HEAD JAMB & SILL  
2 X 4 FRAME WITH STUCCO

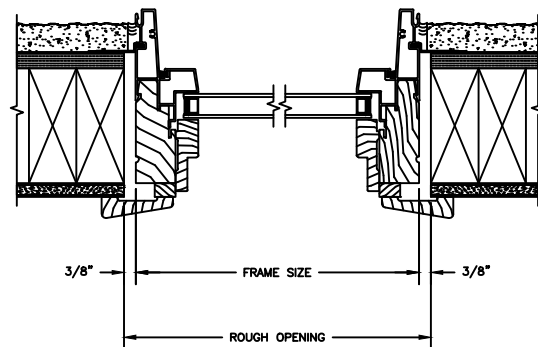

JAMBS  
2 X 4 FRAME WITH STUCCO

NOTE :  
THE ABOVE WALL SECTIONS REPRESENT TYPICAL WALL CONDITIONS, THESE DETAILS ARE NOT INTENDED AS INSTALLATIONS INSTRUCTIONS. PLEASE REFER TO THE INSTALLATION INSTRUCTIONS PROVIDED WITH THE PURCHASED UNITS.

# Pinnacle Series

## CLAD DIRECT SET

SECTION DETAILS : CONSTRUCTION

SCALE: 2" = 1'-0"

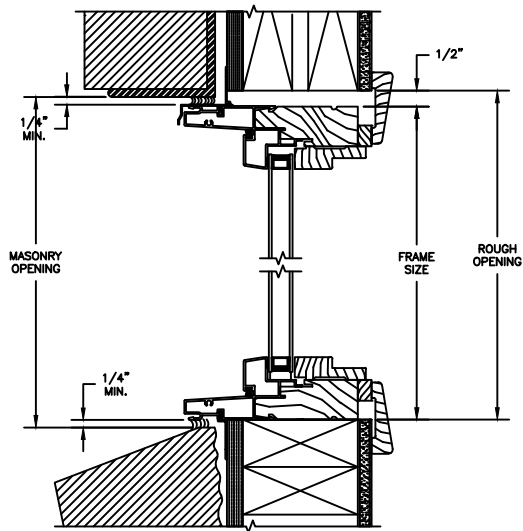

HEAD JAMB & SILL  
2 X 4 FRAME WITH BRICK VENEER

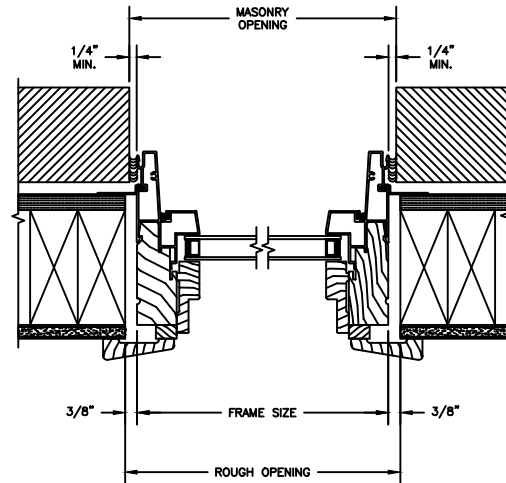

JAMBS  
2 X 4 FRAME WITH BRICK VENEER

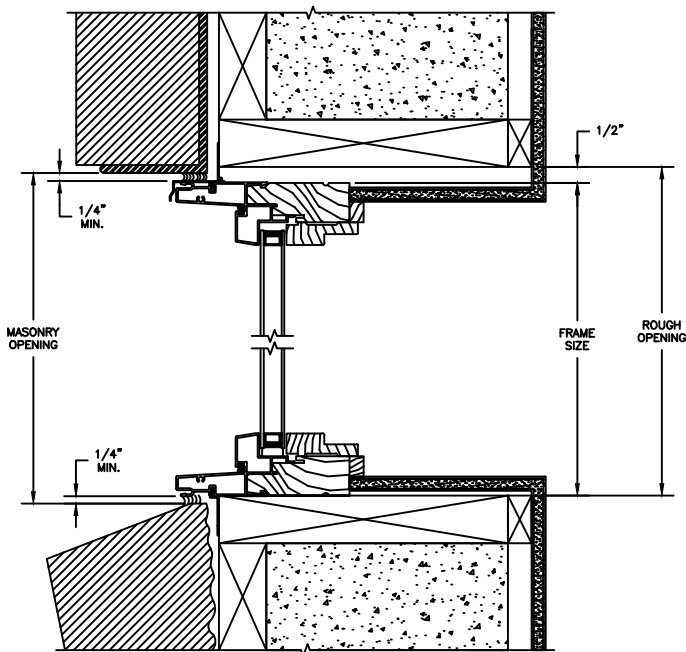

HEAD JAMB & SILL  
8" CONCRETE BLOCK WALL  
WITH BRICK VENEER

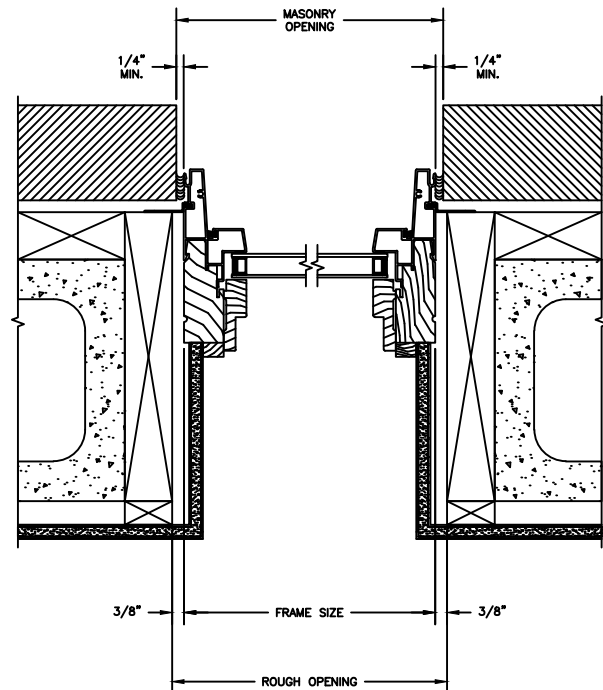

JAMBS  
8" CONCRETE BLOCK WALL  
WITH BRICK VENEER

# Pinnacle Series

## CLAD DIRECT SET

### SECTION DETAILS : CORNER WINDOW CONSTRUCTION

SCALE: 2" = 1'-0"

2 X 4 FRAME WITH SIDING

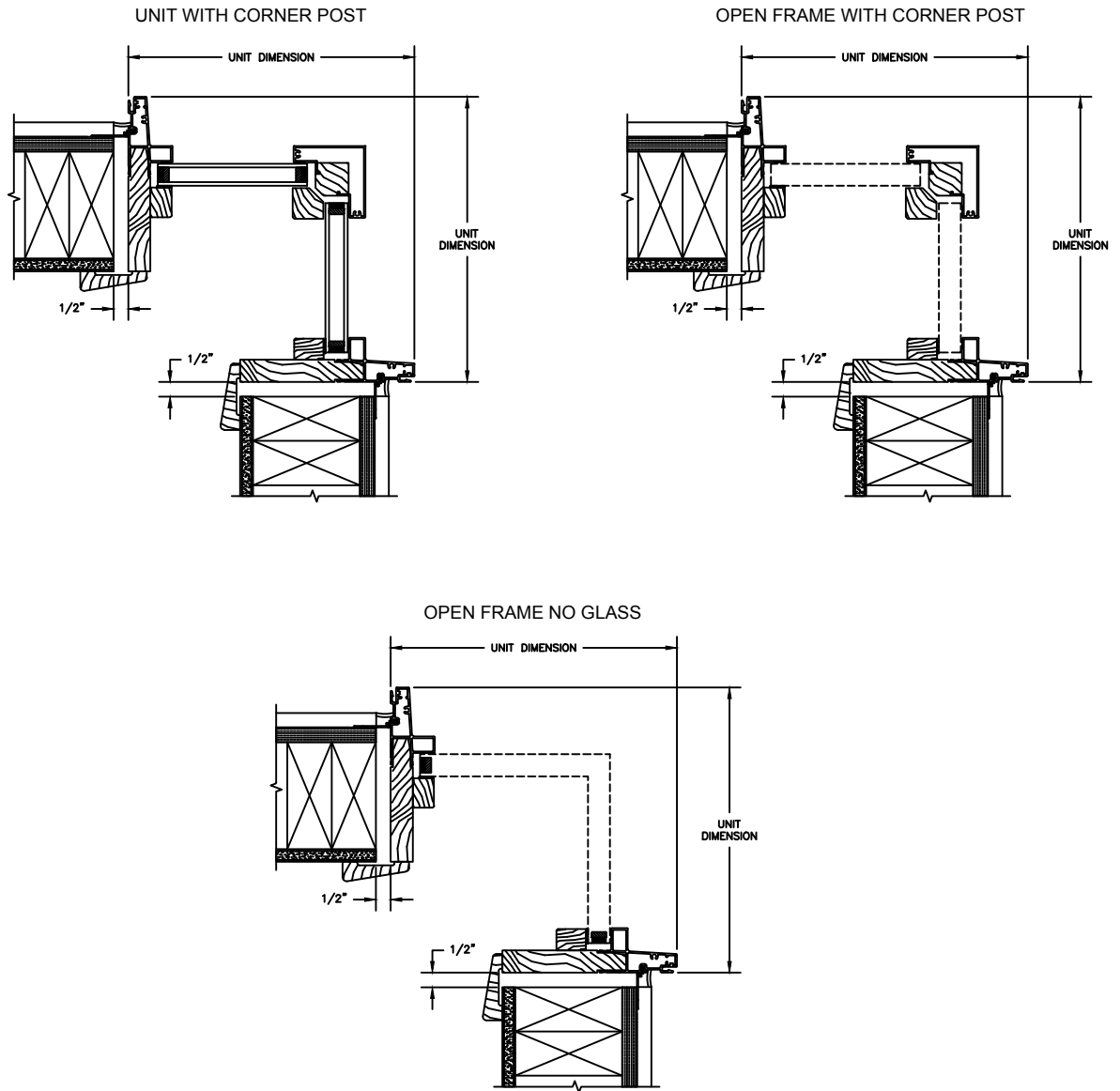

# Pinnacle Series

## CLAD DIRECT SET

SECTION DETAILS : LOW PROFILE CONSTRUCTION

SCALE: 2" = 1'-0"

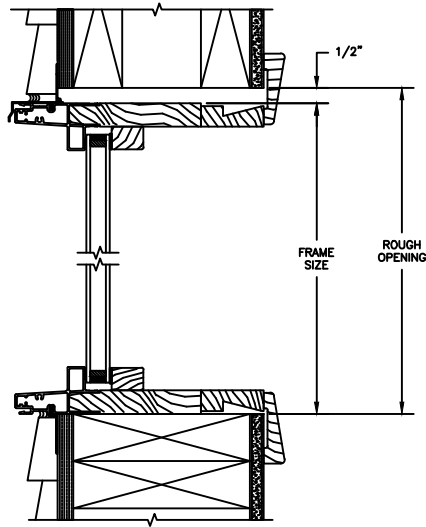

HEAD JAMB & SILL  
2 X 6 FRAME WITH SIDING

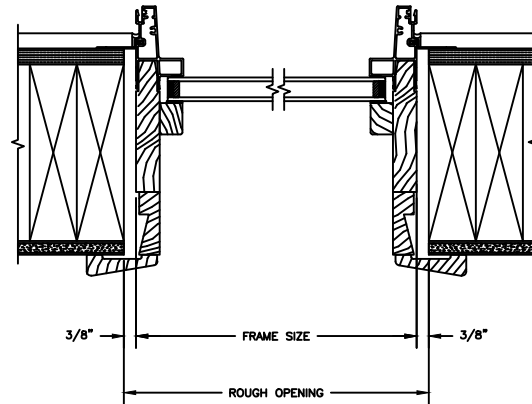

HEAD JAMB & SILL  
2 X 6 FRAME WITH SIDING

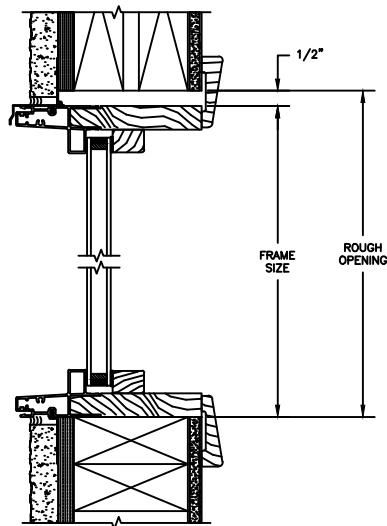

HEAD JAMB & SILL  
2 X 4 FRAME WITH STUCCO

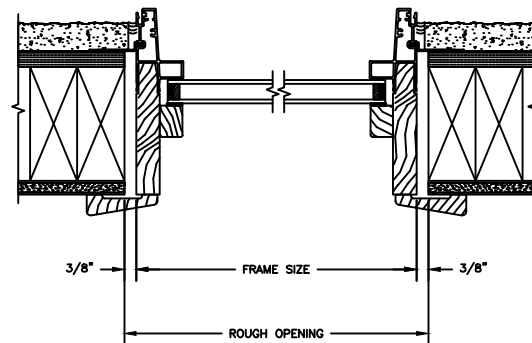

JAMBS  
2 X 4 FRAME WITH STUCCO

NOTE :  
THE ABOVE WALL SECTIONS REPRESENT TYPICAL WALL CONDITIONS, THESE DETAILS ARE NOT INTENDED AS INSTALLATIONS INSTRUCTIONS. PLEASE REFER TO THE INSTALLATION INSTRUCTIONS PROVIDED WITH THE PURCHASED UNITS.